

REVISED PLAN

- NOTE: 1. SPECIFICATION OF WORKS INDICATED IN SECTION.
 2. FIGURES IN BRACKETETS ARE METRIC EQUIVALS - M.
 3. WASTE WATER USED FOR GARDENING.
 4. AREA OF SITE ... 2400 SPT. 223.20M²
 PLINTH AREA OF PRO. CONS. 960 SFT 89.30M²
 OPEN SPACE LEFT OUT ... 1440 SPT 133.90M²
 PLOT COVERAGE ... 40%
 5. REF: DOORS D. 3'3" x 6'6" (1.00 x 2.00) D1 2'6" x 6'0"
 WINDOWS W 3'3" x 4'0" (1.00 x 1.22)
 VENTILATORS V. 3'3" x 2'0" (1.00 x 0.61)

Planning Permit No. P/1283/89
APPROVED
 Subject to the conditions in
 this office letter.
 No. P/13376/89 Dt. 18/1-90
 O/C.T. P. 18/1/90.
**FOR MEMBER SECRETARY
 MADRAS METROPOLITAN
 DEVELOPMENT AUTHORITY**

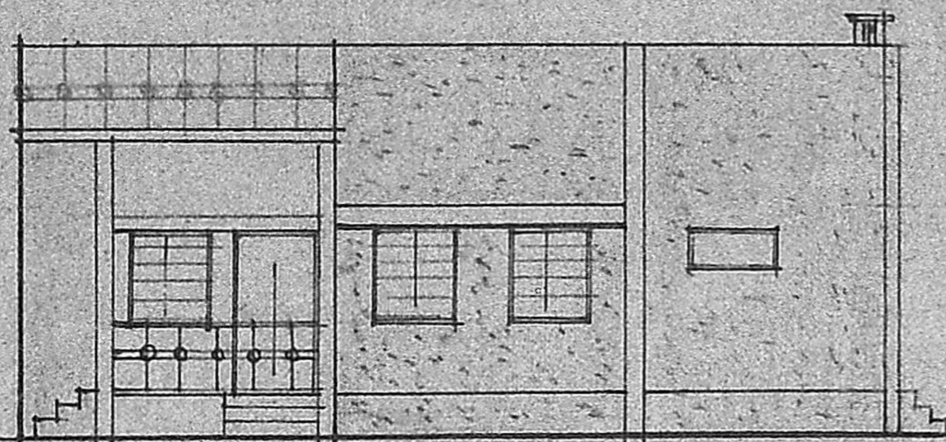
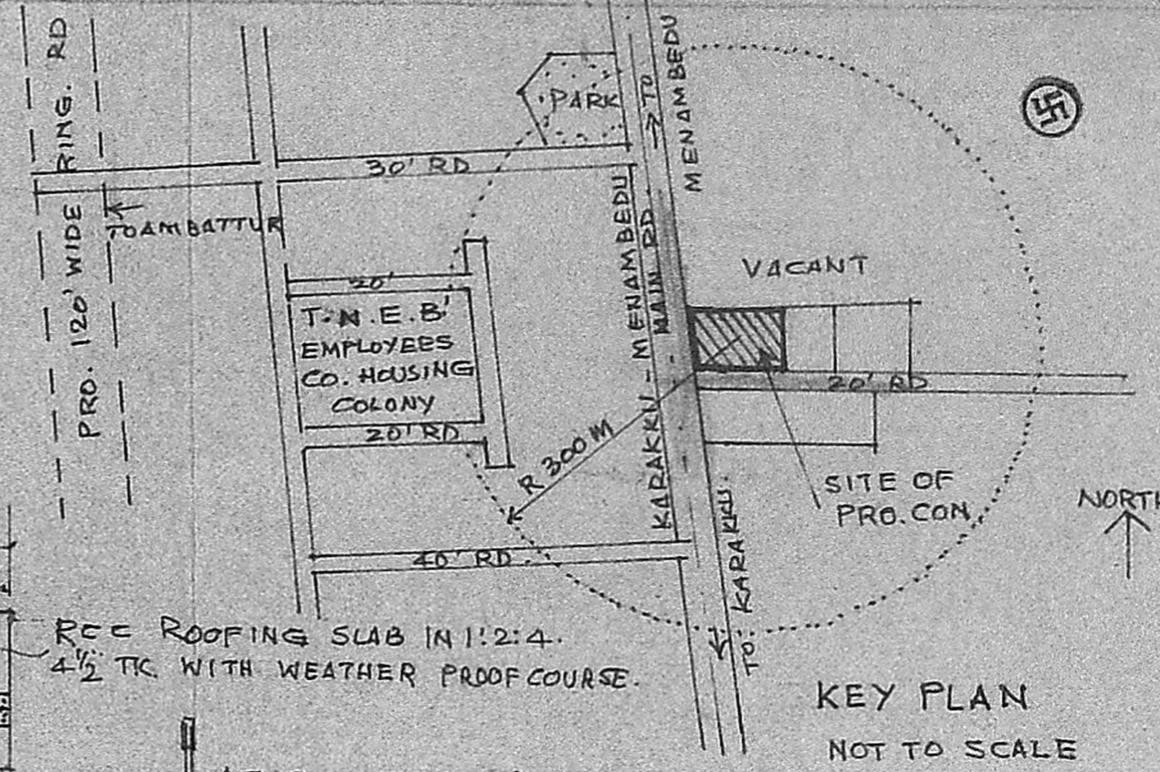

ELEVATION.

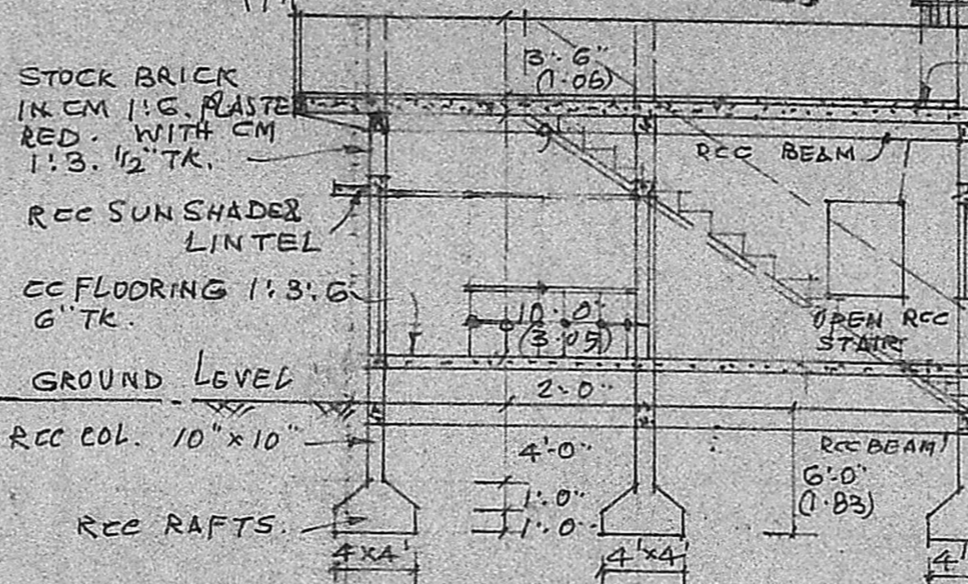

SECTION ON AA

RCC ROOFING SLAB IN 1:2:4.
 4 1/2" TTC WITH WEATHER PROOF COURSE.

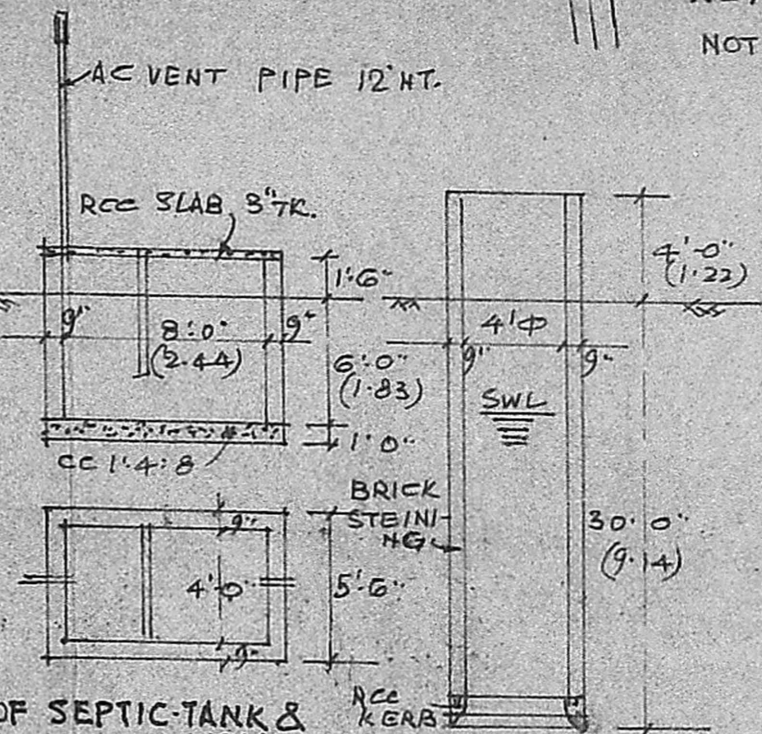

DETAILS OF SEPTIC-TANK & WELL.

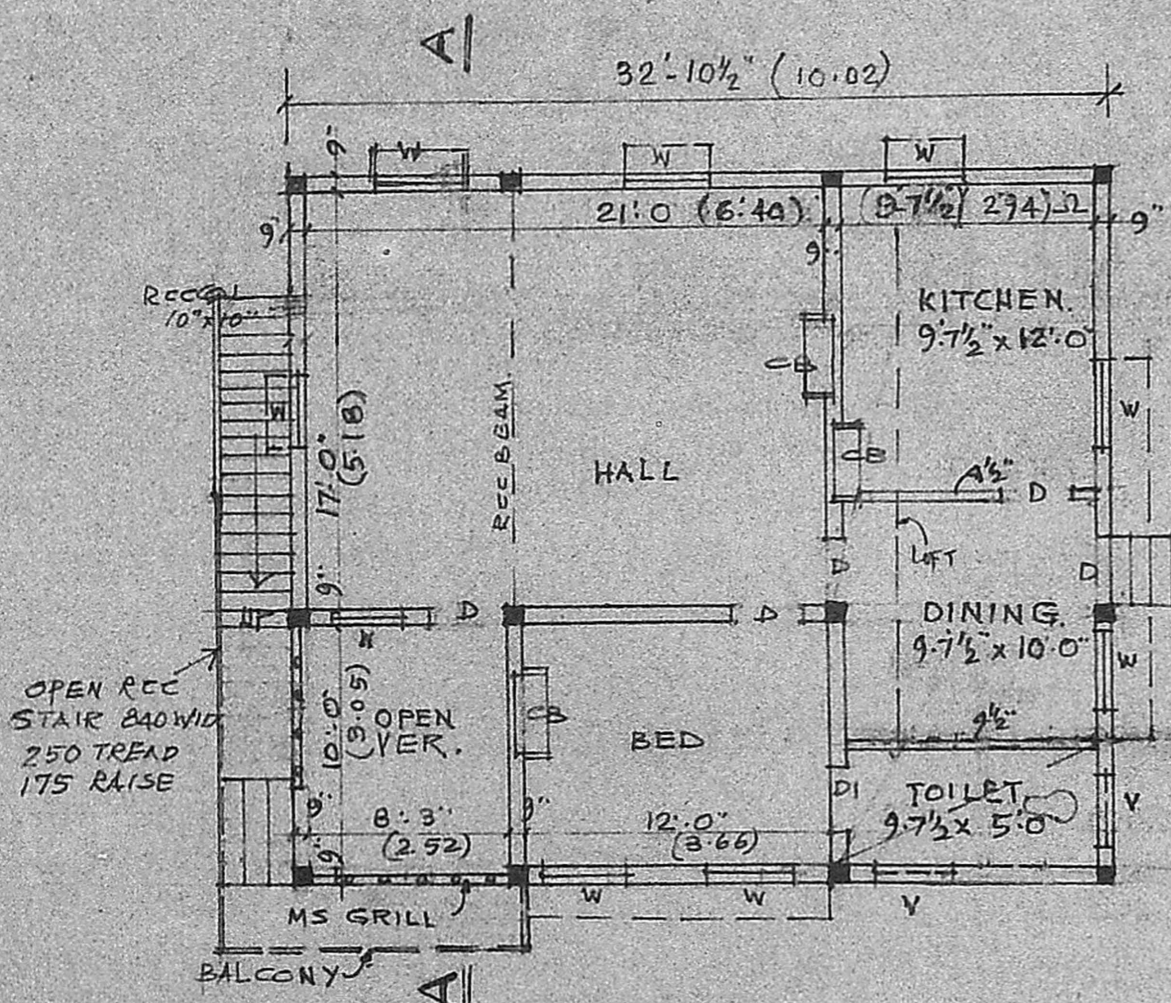

PLAN

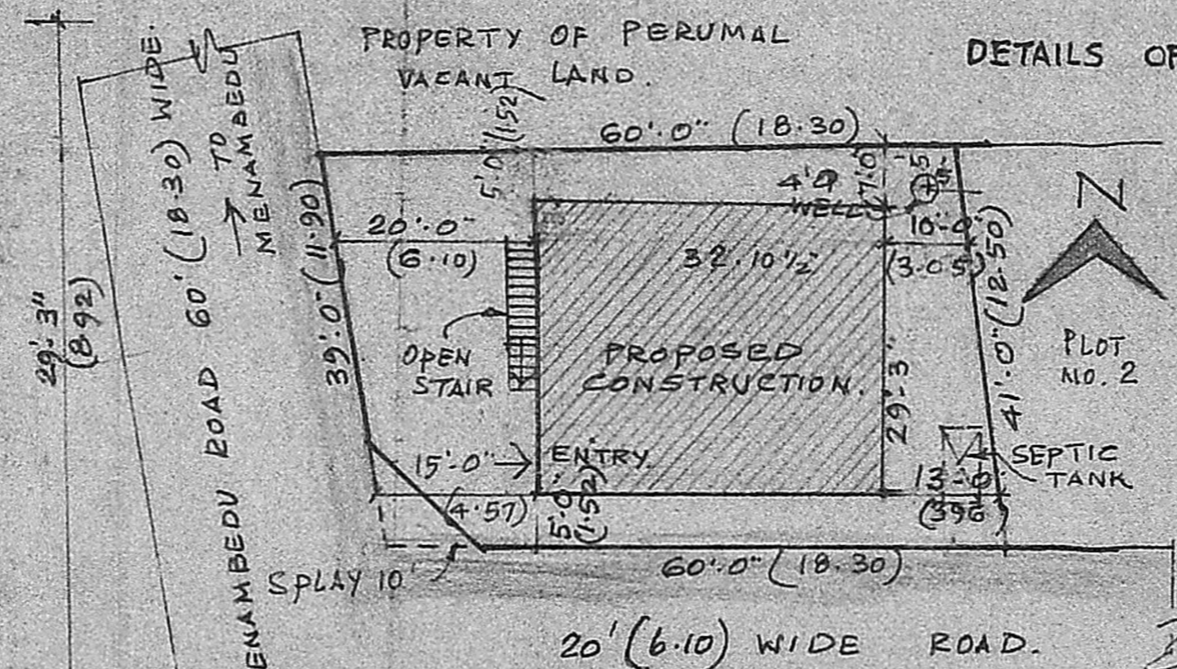

SITE PLAN.
 SCALE 1"=20'

PROPOSALS SHOWN IN RED SHADE
 SITE BOUNDARY IN RED LINE
 ROADS IN GREEN.

PLAN SHOWING THE PROPOSED
 CONSTRUCTION OF A RESIDENCE
 IN PLOT NO. 1 IN S.NO. 25/1-B IN NO.
 60 MENAMBEDU VILLAGE, SAIDAPET TK,
 CHINGLEPUT DT. SCALE 1"=8'
 FOR V. SESHAGIRI RAO.

OWNER.

V. Seshagiri Rao

K. Ramachandra Rao
K. RAMACHANDRARAO, M.I.S.E.,
 Civil Engineer & Licensed
 Surveyor Class I
 Corporation of Madras.
 Ambattur & Avadi Township
 No. 2, SOWCAR STREET,
 (Near Prithivipakkam)
 AMBATTUR, MADRAS-600 053.